



Office 365 Email Exchange Settings For Android Devices

For help and assistance call
Support
+44(0)1772 895355
liscustomersupport@uclan.ac.uk

Please Note: This guide has been created using the **Asus Nexus** so the **layout of the settings on other Android devices may differ** but the actual settings for **Microsoft Exchange** are the same.

Please note: Each time you change your UCLan Network password you will need to update password on your device.

1. Select **Email** (usually on the home screen)

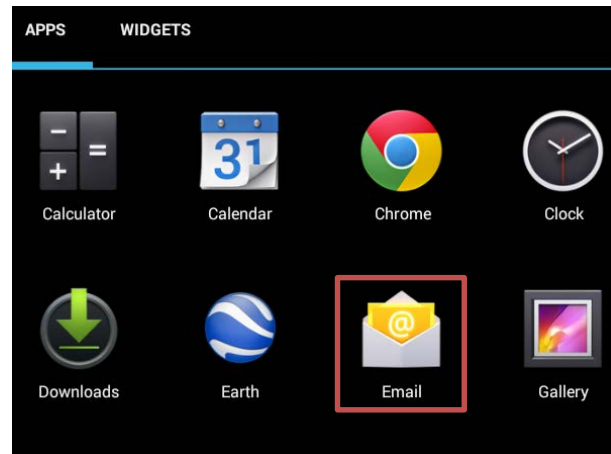

2. Select and enter the following settings:
 - **Email Address:** your **UCLan email address**
 - **Password:** your **UCLan Password**
 - Select **Next**



Office 365 Email Exchange Settings For Android Devices

For help and assistance call
Support
+44(0)1772 895355
liscustomersupport@uclan.ac.uk

3. Select Exchange

Account type

What type of account is this?

POP3

IMAP

Exchange

4. Enter and select the settings as follows:

- **Username:** Your **UCLan Email address**
- **Password:** Your **UCLan network Password**
- **Server:** **outlook.office365.com**
- **Use secure connection (SSL):** should be **ticked**
- **Accept all SSL certificates:** should be **un-ticked**
- **Client Certificate:** **None**
- **Port:** **443**
- **Select Next**

Server settings

Domain\Username istestcm-stu.uclan.ac.uk

Password

Server outlook.office365.com

Use secure connection (SSL)

Accept all SSL certificates

Client certificate
None Select

Port 443

Mobile Device ID android1380191373793

Previous Next



Office 365 Email Exchange Settings For Android Devices

For help and assistance call
Support
+44(0)1772 895355
liscustomersupport@uclan.ac.uk

5. Select **OK**

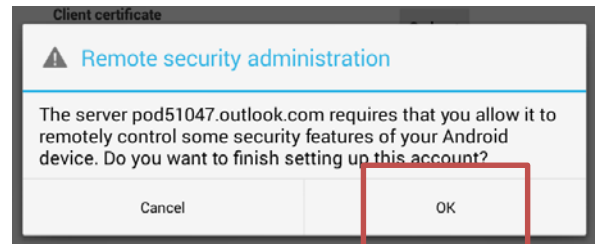

6. Select the relevant options and select **Next**

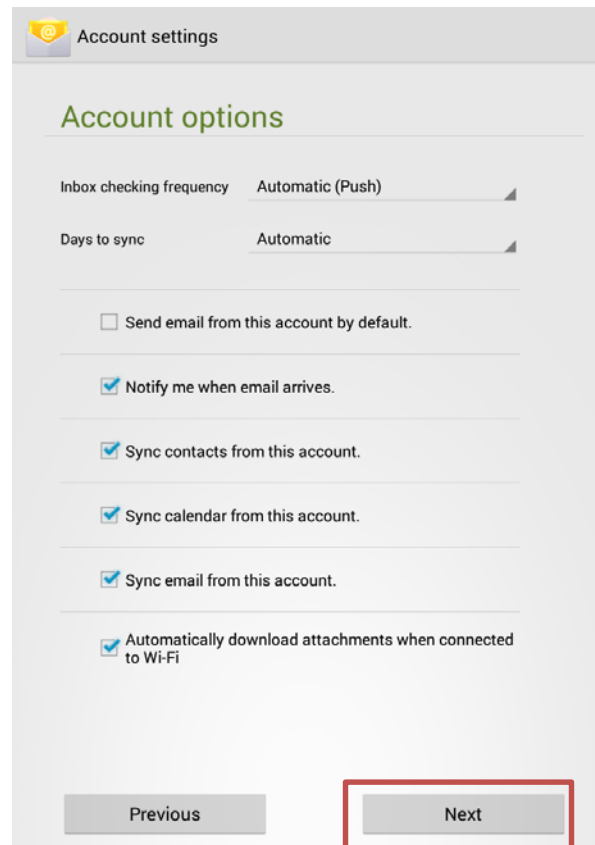

7. Give your account a relevant name e.g. **Exchange**

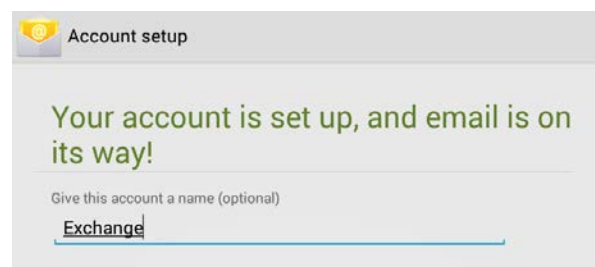



Office 365 Email Exchange Settings For Android Devices

For help and assistance call
Support
+44(0)1772 895355
liscustomersupport@uclan.ac.uk

8. Select **Activate**

Please Note: It is important you read through all the options you are allowing access to.

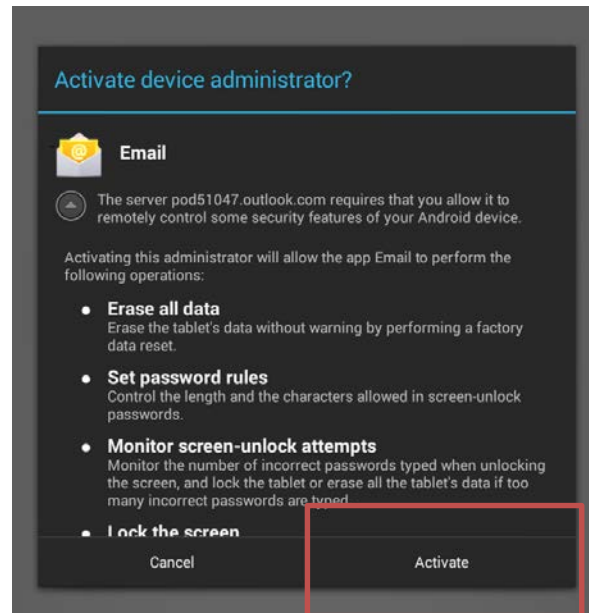

9. Your emails will now open

