

LIVING AT UCLAN

Student Accommodation Service

Private Accommodation Map

ORANGE ZONE - Adelphi Site

- AB** Adelphi Building
- AC** St. Peters Arts Centre
- LIB** Library and Learning & Information Services (LIS)
- STU** Student Centre (Due 2021)
- SU/53** Students' Union / 53 Degrees
- VB** Victoria Building
- Dr** Douglas Hall
- Dw** Derwent Hall

GREEN ZONE - Media Factory Site

- CM** Computing & Technology Building
- HR** Hanover Building
- HW** Hawkins Building
- IW** The Ironworks
- KM** Kirkham Building
- ME** Media Factory
- OFS** Oasis, Faith and Spirituality Centre
- Pn** Pendle Hall
- Rr** Roeburn Hall

PURPLE ZONE - Harrington Site

- AL** Allen Building
- BB** Brook Building
- ER** Eden Building
- GR** Greenbank Building
- HA** Harrington Building
- SZ** Sizer House
- VE** Vernon Building
- iQ** iQ Kopa
- MLH** Moor Lane Halls
- Ri** Ribble Hall
- Wr** Whitendale Hall

BLUE ZONE - Harris Site

- AK** Askew House
- CB** Chandler Building
- DB** Darwin Building
- EB** Edward Building
- EIC** Engineering Innovation Centre
- FB** Foster Building
- JBF** JB Firth Building
- HB** Harris Building
- HH** Heatley House
- LE** Leighton Building
- LH** Livesey House
- LP** Lamb & Packet
- MB** Maudland Building
- PSC** Pre-School Centre
- SB** Stewart Building
- STF** Sir Tom Finney Sports Centre
- WB** Wharf Building
- Bm** Boatmans Court
- Bw** Bowran House

Private Accommodation

- Br** Brunel Court
- Ch** Canterbury Hall
- Ck** City Key
- Fc** Foundry Court
- Lh** Ladywell Hall
- SML** Sanctuary Moor Lane Hall
- SWS** Sanctuary Walker Street
- Ts** Trashed
- TSV** Trinity Student Village
- Wh** Warehouse Apartments

--- Subject to roadworks until 2021

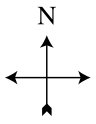
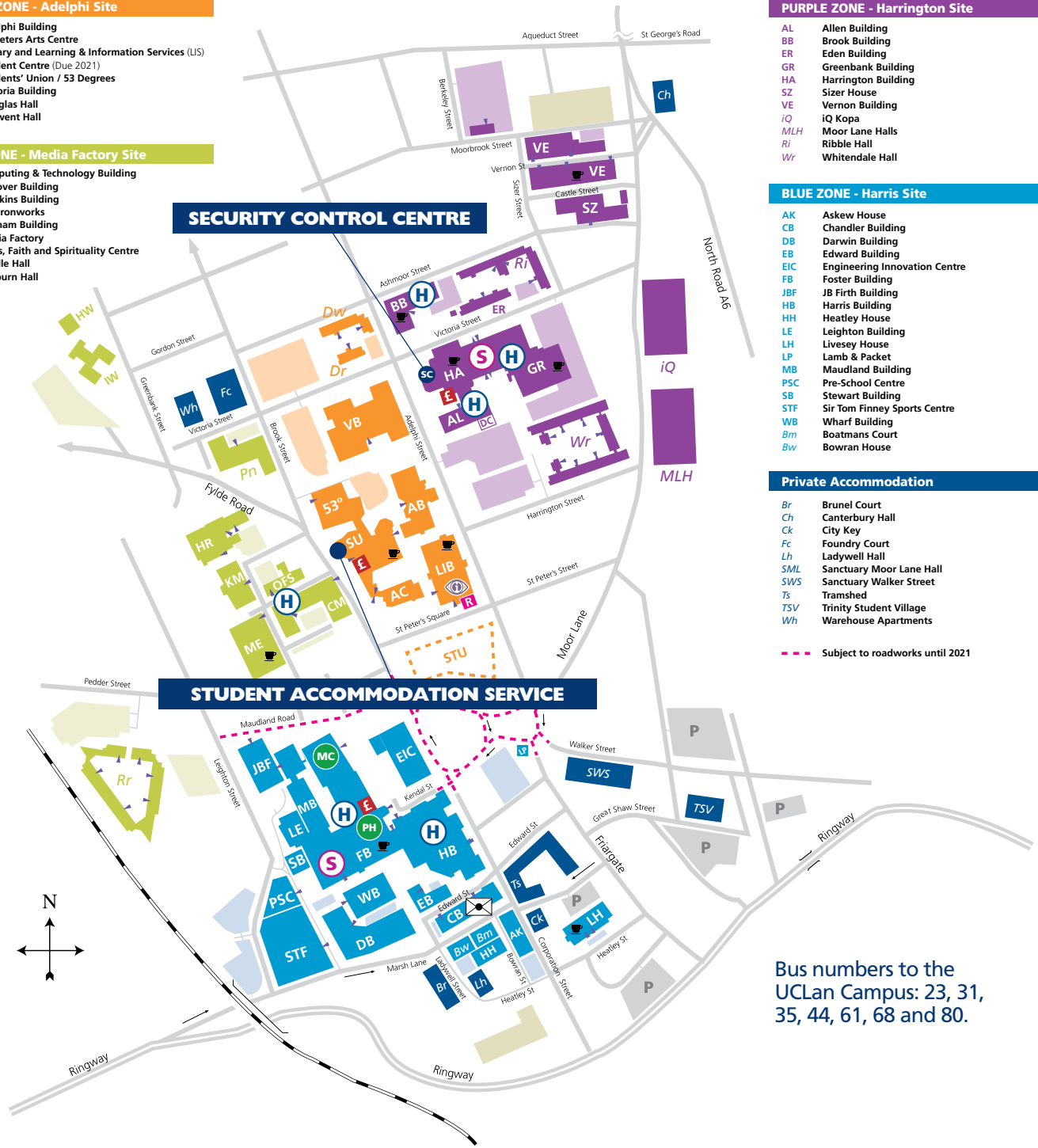

Bus numbers to the UCLan Campus: 23, 31, 35, 44, 61, 68 and 80.

Please note that the shaded area represents the University campus boundaries and does not indicate University owned land. Based upon Ordnance Survey maps by permission of Ordnance Survey on behalf of The Controller of Her Majesty's Stationery Office © Crown Copyright, Licence No. ED 100018837.